

SOUVENIR BASEBALL PROGRAM

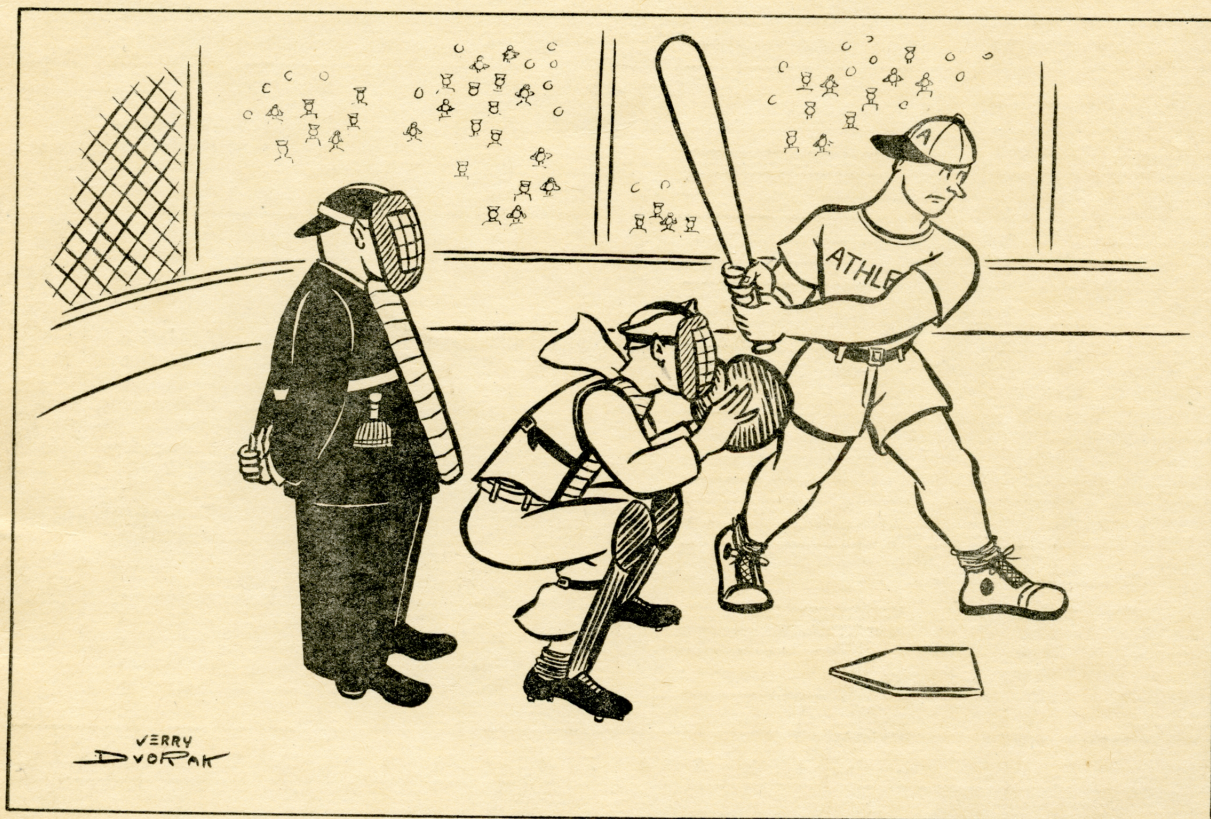

Norfolk Naval Training Station

vs.

Philadelphia -- AL -- Athletics

McClure Field

March 30 - 31, 1945

SCORE CARD — PHILADELPHIA (AL) ATHLETICS

NO.	PITCHERS	HOME TOWN	CLUB 1944
20—	Jones Arthur Berry	Huntsville, Ark	Athletics
21—	Donald P. Black	Richmond, Va.	Athletics
17—	Russell O. Christopher	Port Richmond, Calif.	Athletics
30—	Thomas W. Crowson	High Point, N. C.	Toronto, Ont.
19—	Jesse E. Flores	La Habre, Calif.	Athletics
30—	Wallace L. Knerr	Denver, Pa.	Toronto, Ont.
16—	Louie N. Newsom	Sacramento, Calif.	Athletics
25—	Manuel Salvo	Hartsville, S. C.	Oakland, Cal.
24—	Carl A. Scheib	Jamesburg, N. J.	Athletics
18—	Al Jarlett	Watertown, Conn.	Toronto, Ont.
39—	Gene Conway	Philadelphia, Pa.	Armed Forces
CATCHERS			
8—	Frank Hayes	Philadelphia, Pa.	Athletics
10—	Louis P. Parisse	Milwaukee, Wis.	Athletics
9—	James C. Pruett	Milwaukee, Wis.	Milwaukee, Wis.
INFIELDERS			
34—	Joseph J. Burns	Bryn Mawr, Pa.	Athletics
2—	Edgar J. Busch	O'Fallon, Ill.	Athletics
36—	Larry F. Drake	McKinney, Tex.	Elmira, N. Y.
6—	Irving Hall	Baltimore, Md.	Athletics
7—	George C. Kell	Swifton, Ark.	Athletics
14—	William McGhee	Pensacola, Fla.	Athletics
5—	Richard W. Siebert	St. Paul, Minn.	Athletics
22—	Robert L. Wilkins	Denton, N. C.	Lancaster & Ath.
OUTFIELDERS			
4—	Roberto Estalella	Cardenas, Cuba	Athletics
3—	Robert Ford Garrison	Philadelphia, Pa.	Athletics
37—	Ira M. Houck	Woodsboro, Md.	Lancaster, Pa.
11—	Edward Levy	Orlando, Fla.	Milwaukee, Wis.
15—	Charles Metro	Mayfield, Ky.	Det. & Athletics
1—	Harold Peck	Big Ben, Wis.	Milwaukee, Wis.
35—	Lawrence J. Rosenthal	St. Paul, Minn.	N. Y. & Athletics
32—	Al H. Simmons	Milwaukee, Wis.	Athletics
12—	Edward M. Smith	Buffalo, N. Y.	Toronto, Ont.
33—	Joe Cicero	Philadelphia, Pa.	Athletics
COACHES			
	Connie Mack, Mgr.	Philadelphia, Pa.	Athletics
27—	Earl Mack	Philadelphia, Pa.	Athletics
26—	Earl Brucker	Philadelphia, Pa.	Athletics
28—	Lena Blackburne	Philadelphia, Pa.	Athletics
29—	Dave Keefe	Philadelphia, Pa.	Athletics

[illegible]

UMPIRES: Crowley, Henry and Roy

C&D
Chevrondiamonds.org

SCORE CARD — NORFOLK NAVAL TRAINING STATION

NO.	PITCHERS	HOME TOWN	FORMER CONNECTION
29—	Jack Robinson	Bloomfield, N. J.	Binghamton
33—	Russ Meers	Tilton, Ill.	Chicago (NL)
21—	Herb Chmiel	Chicago, Ill.	Tulsa
12—	Joseph Rustick	Chicago, Ill.	Alexandria
45—	Henry Dudek	Philadelphia, Pa.	Wilmington
11—	John Neeper	Lima, Ohio	Lima
40—	Rip Collins	Baton Rouge, La.	Tulane U.

CATCHERS

10—Clyde McCullough	Nashville, Tenn.	Chicago (NL)
53—Sig Broskie	Cleveland, Ohio	Wilmington
49—Bill Deininger	Joliet, Ill.	Sheboygan

INFIELDERS

55—Roy Allen	Los Angeles, Cal.	Spokane
13—Henry Schenz	New Richmond, Ohio	Portsmouth
24—Jack Conway	Austin, Tex.	Baltimore
32—Jeff Cross	Tulsa, Oklahoma	Houston
14—George Meyer	Chicago, Ill.	Shreveport
27—Ace Parker, Mgr.	Portsmouth, Va.	Portsmouth

OUTFIELDERS

36—Mel Preibisch	Sealy, Texas	Hartford
16—Ernest DeVours	Merced, Cal.	Oakland
15—Bill Mueller	Bay City, Mich.	Chicago (AL)
22—Melvin Wham	Spartanburg, S. C.	Harrisburg

[illegible][illegible]

Two-base Hit _____ Three-base Hit _____
Home Run _____ Struck Out by _____
Winning Pitcher _____ Losing Pitcher _____

C&D
Chevron and Diamond



Capt. H. D. Clarke
Commanding Officer
Naval Training Station

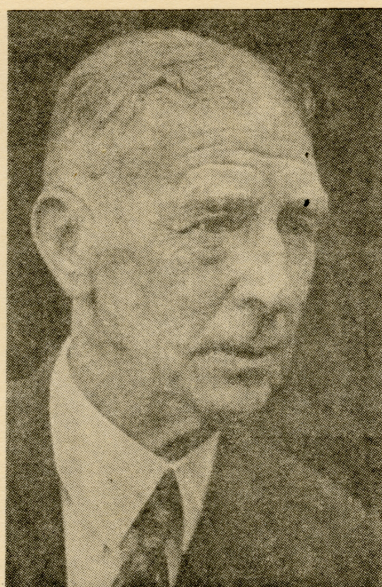

Connie Mack
President-Manager
Philadelphia Athletics

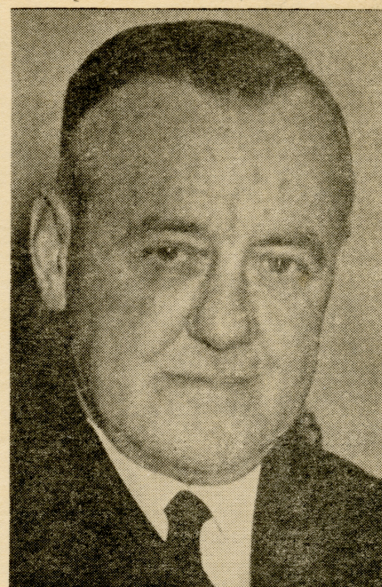

Capt. D. M. McGurl
Executive Officer
Naval Training Station

NORFOLK NAVAL TRAINING STATION 1945 SCHEDULE

March

- 30—Philadelphia (AL)
- 31—Philadelphia

April

- 1—Washington (AL)
- 4—Washington
- 6—Washington
- 9 to 13—Portsmouth (PL)
- 22—Naval Air Station
- 23 to 25—Norfolk (PL)
- 29—Camp Lee

May

- 2—Langley Field, there.
- 5—Bainbridge
- 6—Bainbridge
- 8—Camp Shelton, there.
- 9—Fort Monroe
- 12—Curtis Bay Coast Guard
- 13—Curtis Bay Coast Guard
- 15—Naval Air Station
- 17—Fort Story there
- 19—Bainbridge, there
- 20—Bainbridge, there
- 23—Camp Lee
- 24—Camp Patrick Henry
- 27—Greensboro AAF, there
- 28—Greensboro AAF, there

- 30—Camp Lee, there

June

- 5—W.W. General Hospital, there
- 6—U. of Virginia, there
- 8—Camp Patrick Henry, there
- 9—Camp Shelton
- 13—Fort Story
- 14—Curtis Bay Coast Guard, there
- 15—Curtis Bay Coast Guard, there
- 17—Naval Air Station
- 19—Camp Shelton
- 20—Naval Air Station
- 23—Bainbridge
- 24—Bainbridge
- 25—Camp Patrick Henry
- 28—Camp Shelton, there
- 30—Curtis Bay Coast Guard

July

- 1—Curtis Bay Coast Guard
- 5—Naval Air Station
- 7—Bainbridge, there
- 8—Bainbridge, there
- 9—Camp Patrick Henry, there
- 11—Langley Field
- 13—Camp Shelton
- 14—Greensboro AAF
- 15—Greensboro AAF

- 18—Curtis Bay Coast Guard, there
- 19—Curtis Bay Coast Guard, there
- 22—Naval Air Station
- 24—Camp Patrick Henry
- 25—Camp Shelton, there
- 28—Curtis Bay Coast Guard
- 29—Curtis Bay Coast Guard

August

- 1—Fort Monroe, there
- 8—Curtis Bay Coast Guard, there
- 9—Curtis Bay Coast Guard, there
- 11—Bainbridge
- 12—Bainbridge
- 14—Naval Air Station
- 16—Camp Patrick Henry, there
- 18—Camp Shelton, there
- 22—Naval Air Station
- 25—Curtis Bay Coast Guard
- 26—Curtis Bay Coast Guard
- 28—Camp Shelton
- 29—Camp Patrick Henry

September

- 1—Bainbridge, there
- 2—Bainbridge, there
- 5—Camp Patrick Henry, there
- 6—Curtis Bay Coast Guard, there
- 7—Curtis Bay Coast Guard, there

All games at McClure Field unless otherwise noted.

All games with NAS will be played at McClure Field.

Week-day games start at 1630. Sunday games at 1400

NTSNV-8339-3-26-45-6M.

C&D
ChevransandDiamonds.org